

PLAT OF SURVEY

LOT 14, BLOCK 2, CLEARVIEW, being a resubdivision of a part of Lot 41, all of Lot 42 and 43, in Block 1, in the Subdivision of Wilmer Grove Beach, and lands in a part of the Northwest Quarter and the Northeast Quarter of the Southeast Quarter, and the Southeast Quarter of the Northeast Quarter of Section 18, Township 4 North, Range 18 East, Town of East Troy, Walworth County, Wisconsin.

Surveyed for: Harvest Hill Real Estate Inc.

Suggested yard grade: To be determined by owner or others

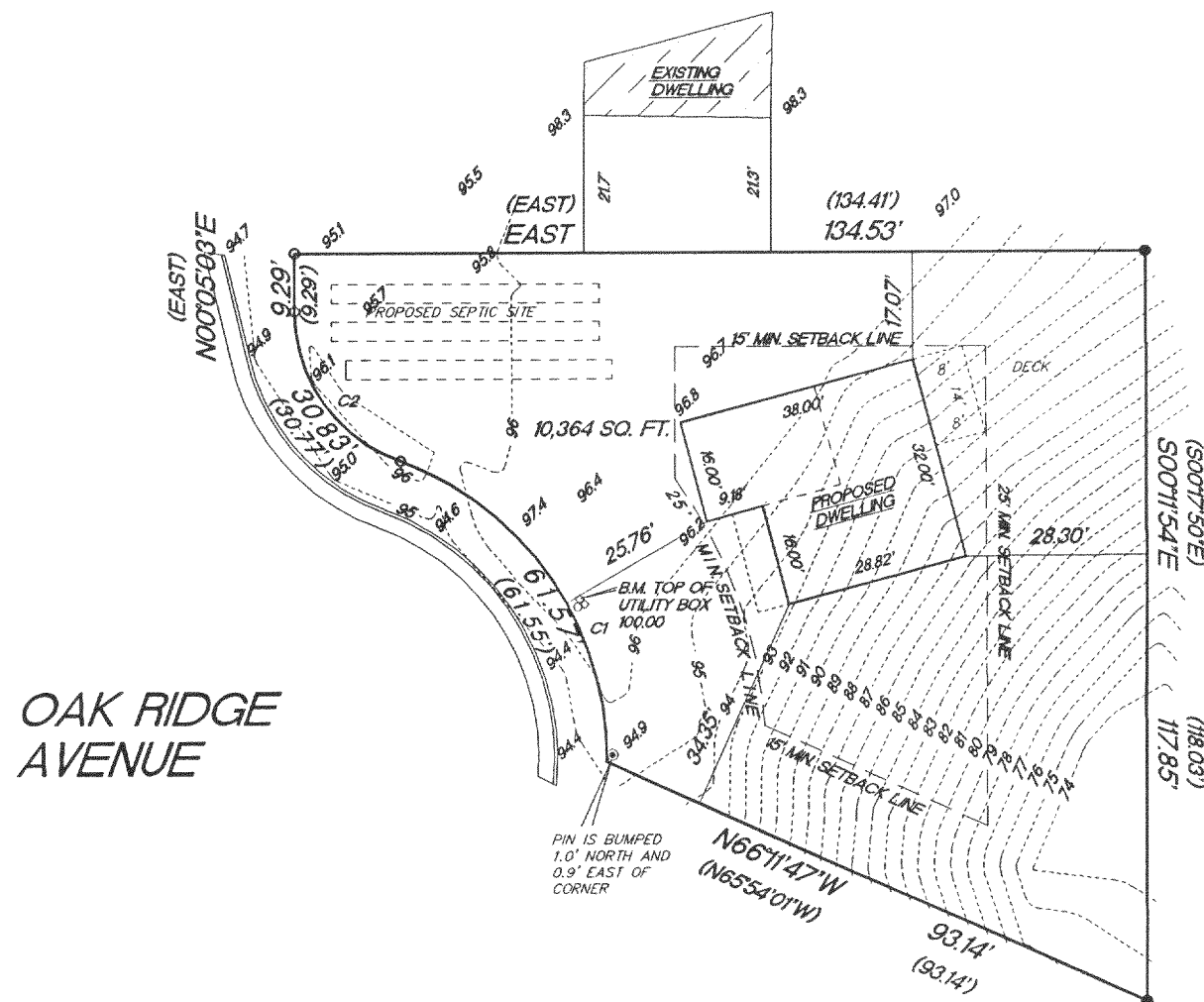

- FOUND 2" IRON PIPE
- FOUND 3/4" IRON PIPE
- ⊙ FOUND 3/4" IRON PIN
- 102.0 EXISTING SPOT ELEVATIONS
- () RECORDED AS DIMENSIONS

MEASURED CURVE DATA

CURVE	RADIUS	LENGTH	CHORD	BEARING	DELTA
C1	50.00'	61.57'	57.75'	N34°49'09"W	70°32'59"
C2	25.00'	30.83'	28.91'	N35°25'18"W	70°38'47"

RECORDED AS CURVE DATA

CURVE	RADIUS	LENGTH	CHORD	BEARING	DELTA
C1	50.00'	61.55'	57.74'	N35°15'32"W	70°31'44"
C2	25.00'	30.78'	28.87'	N35°15'32"W	70°31'44"

"I hereby certify that I have surveyed the above described property and that the above map is a true representation thereof and shows the size and location of the property, its exterior boundaries, the location of all visible structures and dimension of all principal buildings thereon, boundary fences, apparent easements, roadways and encroachments if any."

"This survey is made for the use of the present owners or the property, and also those who purchase, mortgage or guarantee the title thereto within one year from date hereof."

KETTLE MORAIN SURVEYING INC.

W356 S9050 Godfrey Lane
Eagle Wisconsin 53119
P.O. Box 357
(262) 594-3484
Terrance E. Pisarek R.L.S.

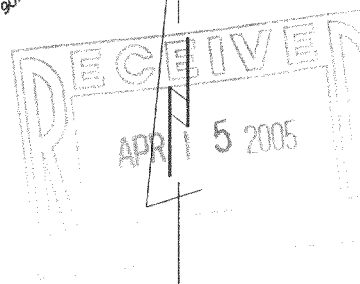

SCALE 1"=30'

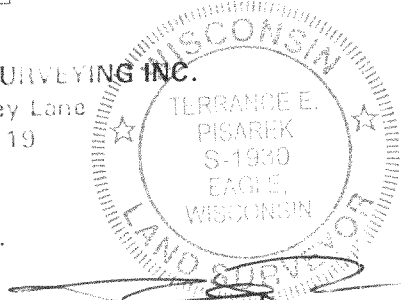

THIS IS NOT AN ORIGINAL SURVEY UNLESS THE SEAL IS RED.

12/8/04

DATE

TEP/DW

FIELD WORK BY

TEP

DRAWN BY

04216

JOB NUMBER

REV-06075

418-1830